

THE STATE OF SOUTH CAROLINA,
COUNTY OF Greenville

FILED
JAN 17 1949
M II 2 22 PM '49
REGISTER OF DEEDS
GREENVILLE, S. C.

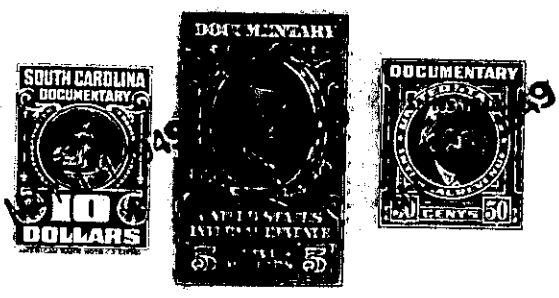

KNOW ALL MEN BY THESE PRESENTS, That I, B. A. Bridges
in the State aforesaid, in consideration of the sum of Five thousand and NO/100
(\$5,000.00) Dollars
to me in hand paid at and before the sealing of these presents
by E. P. Castles and Alma M. Castles
(the receipt whereof is hereby acknowledged), have granted, bargained, sold and released, and by these
presents do grant, bargain, sell and release unto the said E. P. Castles and Alma M. Castles,
their heirs and assigns, forever:

all that piece, parcel or lot of land in Paris Mountain Township, Greenville
County, State of South Carolina, containing 3.56 acres, more or less, and having
according to a survey made by R. E. Dalton in September 1945, the following
metes and bounds, to-wit:

BEGINNING at a point in Poor House Road at corner of property
conveyed to R. C. Hudson and Mary Bridges Mauldin by deed recorded in Vol. 276,
at Page 377, thence along line of said property, S. 76-30 E. 401.7 feet to a
stake on Poor House Branch; thence up Poor House Branch with the meanders of
same, N. 17-0 E. 302 feet to a stake; thence still with said branch, N. 3-03 E.
41 feet to a stake; thence N. 78-40 W. 491 feet to a point on Poor House Road;
thence along said road, S. 0-15 W. 330 feet to the beginning corner.

Grantees to pay 1949 taxes. D9-1-13A

The above described land is the same conveyed to me by
A. M. Bridges on the 17th day of
January 19 48 deed recorded in office Register of Mesne Conveyance for
Greenville County, in Book 333 Page 453

TOGETHER with all and singular the Rights, Members, Hereditaments and Appurtenances to the
said Premises belonging, or in anywise incident or appertaining.
TO HAVE AND TO HOLD all and singular the Premises before mentioned unto the said
E. P. Castles and Alma M. Castles,
their Heirs and Assigns forever.